

*Lilith*

JONATHAN THERIAULT  
PRODUCTION DESIGN PITCH DECK - V.1

*Annette's Passing*

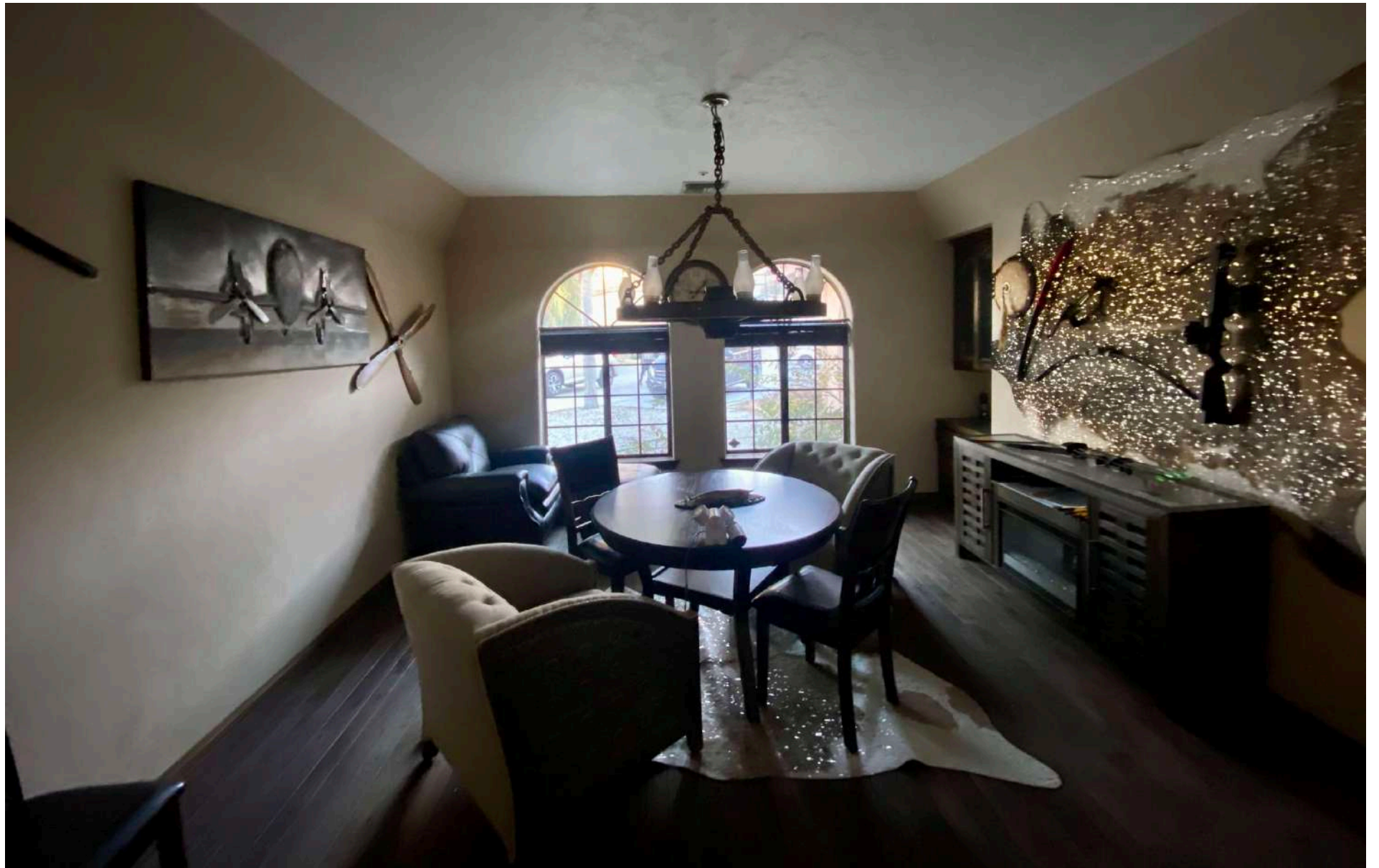



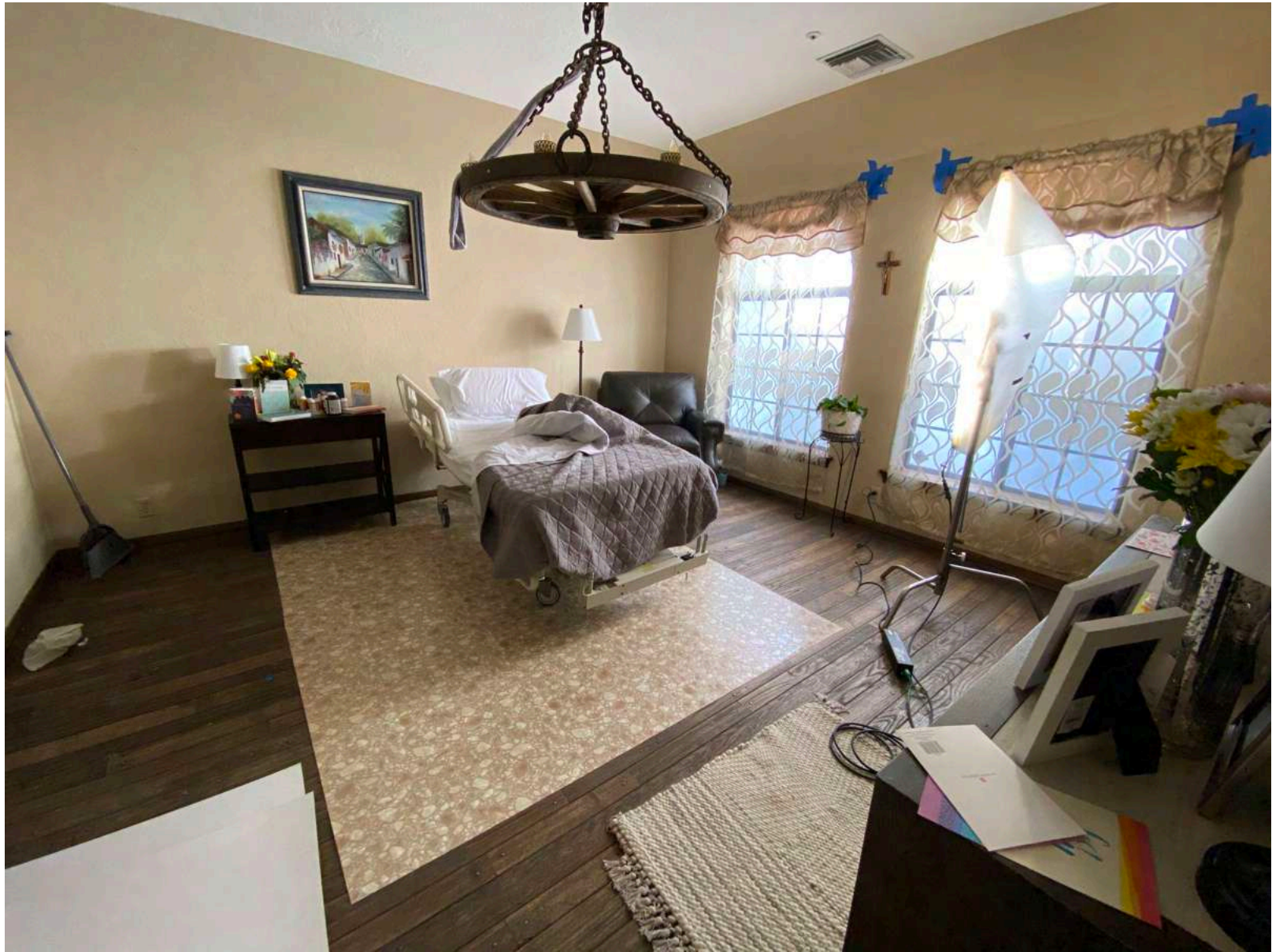





*Funeral Parlor*









*Lilith's Office*





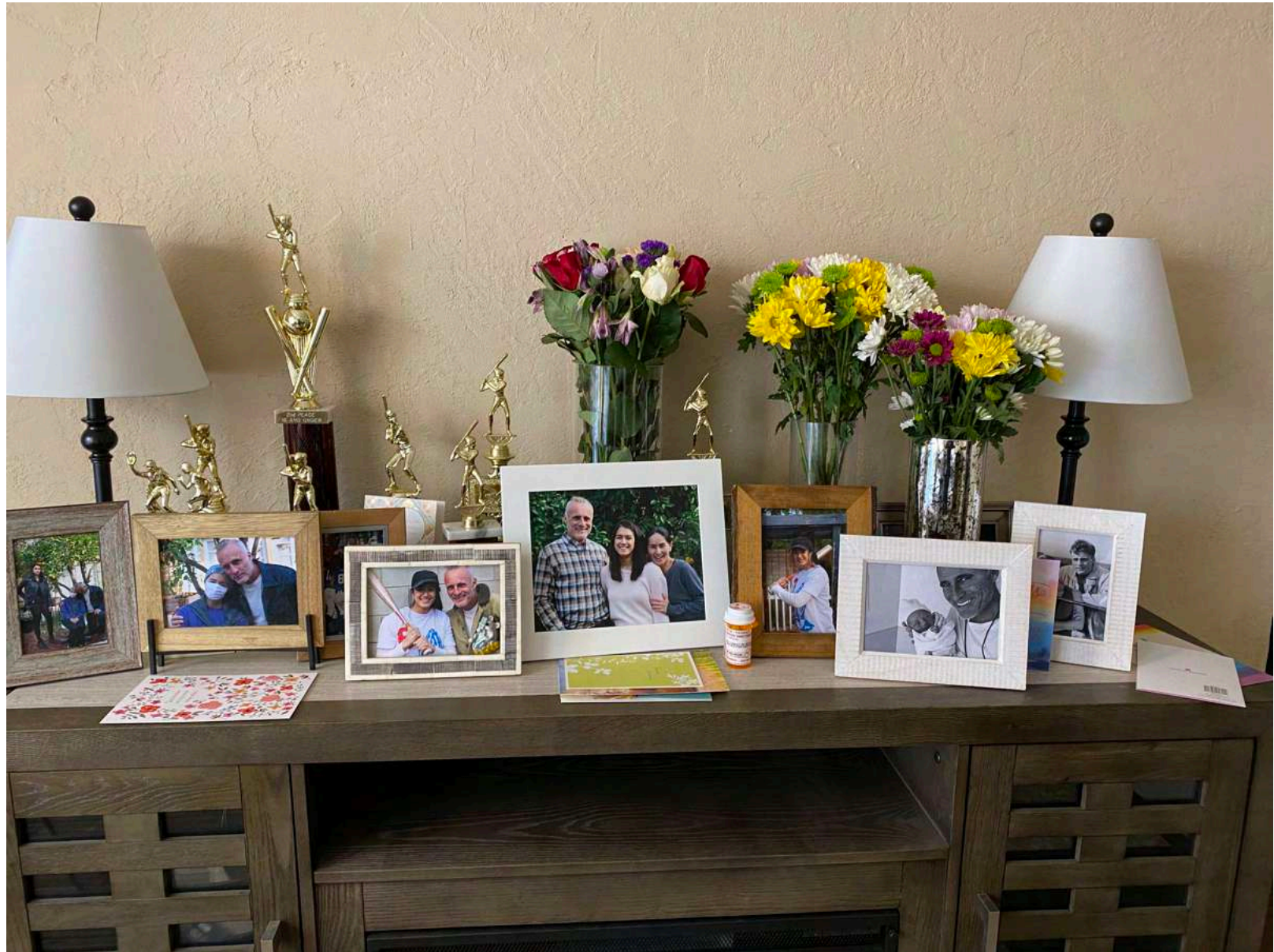















*Camp Grounds*



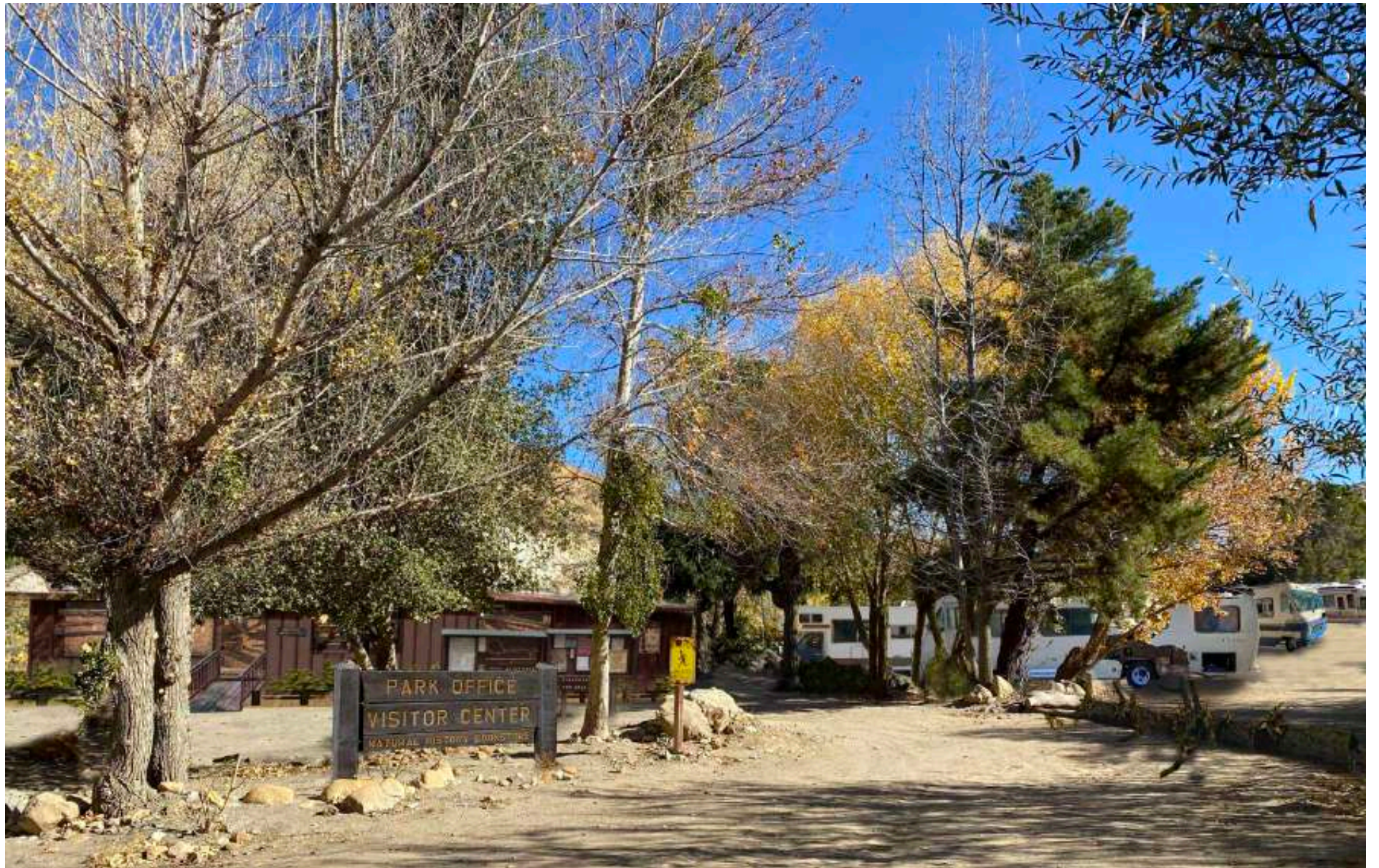













*Shack*



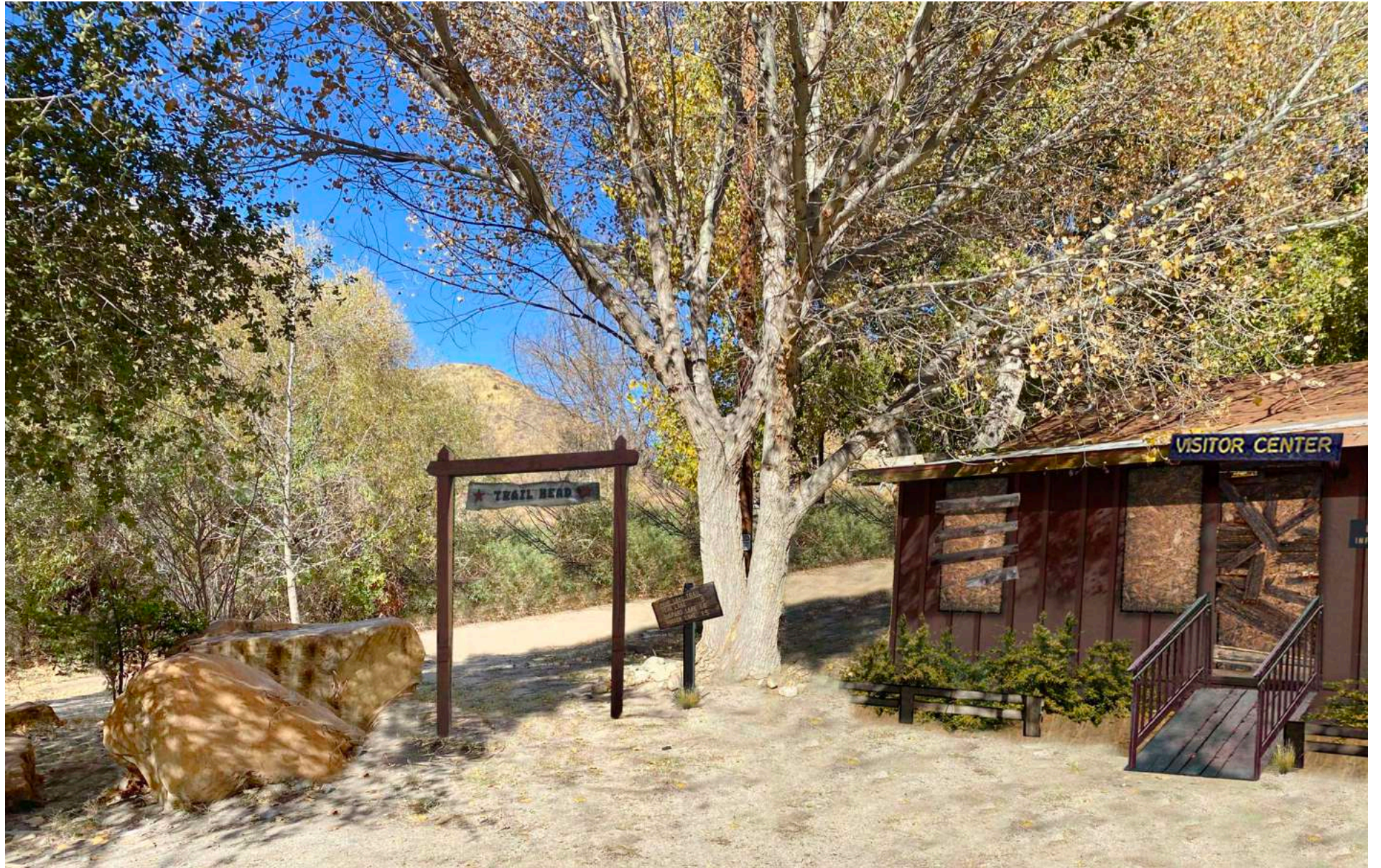



























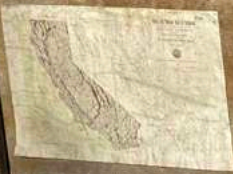

GENERATORS  
OFF  
9PM - 9AM

WE DO NOT  
HAVE A  
DUMP STATION

QUIET HOURS  
10PM - 8AM



GENERATORS  
OFF  
9PM - 9AM

WE DO NOT  
HAVE A  
DUMP STATION

QUIET HOURS  
10PM - 8AM

CHUMASH CAMP - TO-CO  
BEARS, RATTLESNAKES, COYOTES,  
MOUNTAIN LIONS & POISON OAK.

TERMINAL PIONEERS came looking  
for gold, minerals and  
precious metals. They mined  
and learned to survive.

YOU'RE IN  
BEAR COUNTRY!

PREVENT  
FOREST FIRES  
BE CAREFUL!

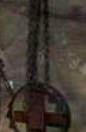





CHUMASH CAMP - TO - CO.

SAND LAKE

.5

MARIE VIEW

1.0

STONEROCK POINT

1.5







SNAKES, COYOTES,  
NS & POISON OAK.

Early pioneers came looking  
for gold, minerals and  
precious metals, they hunted  
and trapped to survive.

**YOU'RE IN BEAR COUNTRY!**



**GARBAGE KILLS BEARS** - If bears are allowed to eat garbage, they can become a nuisance and may have to be killed. Use bear-proof dumpsters. Do not burn food scraps or grease in the campfire.

**NEVER FEED BEARS** - Intentionally feeding bears is illegal in N.Y. because it may condition them to approach humans.

**STORE FOOD PROPERLY** - Clean up food and garbage after meals. Store all food, including pet food, in bear-proof containers, or closed vehicles.

**SEPARATE COOKING/EATING AREAS FROM SLEEPING AREAS** - Bears may be attracted to food or other strong odors. Keep these odors away from your sleeping area. Clean up and store clothing soiled with these odors before going to bed.

**LEASH AND CONTROL YOUR PET** - Uncontrolled pets antagonize bears.

**RESPECT A BEAR'S SPACE** - Never approach a bear to take pictures. A bear may perceive your advance as a threat.

**IF YOU ENCOUNTER A BEAR** - Remain standing. Maintain eye-to-eye contact. Back away slowly, speaking in a soft, confident voice. Don't run or climb trees. Report bear encounters to camp management.

New York State Fish and Game Department  
USDA Wildlife Services

APHIS

For more information visit: [www.nys.gov](http://www.nys.gov) or call: 1-888-456-6346

STATE OF CALIFORNIA  
PRIMARILY INTENDING  
GOOD CITIZEN OR VISITOR, WILL

**PREVENT FOREST FIRES**

and save the trees, the soil and thousands of other GREAT things we love. FIRE STARTERS and the spread of forest fires are a danger to our lives and property. Good forests are our life.

**BE CAREFUL**

Match, Light, Cigarette, Pipe, or Stove. NEVER use them in the woods. Camp Fire Cut regulations of Forest Service and National Park Service apply. Do not use any fire in the woods. Do not use any fire in the woods.

**BEFORE LEAVING**

Check for any fire hazards. Do not leave any fire burning. Extinguish and dispose of your matches in the woods.

**IF YOU SEE A FIRE NOT UNDER CONTROL**

Call the Fire Department. Do not try to fight it yourself. Do not try to fight it yourself.

**TELEPHONE UNTIL HELD**

**FIGHT IT YOURSELF**

**THANK YOU**

FOREST SERVICE

OUT OF STATE  
FIREWOOD PROHIBITED



















*Altar*









Altar Skulls + Dolls

















































